Parkheath
Sold on Service

Holmdale Road NW6
£3,000 PCM (£692 per week) - Camden Band E









Spacious and well proportioned 2 double bedroom apartment

1055 Sq Ft / 98 Sq M

Large reception/dining room with open plan fitted kitchen

Wood floors and neutral decor

EPC: Rating C

West Hampstead Office 020 7794 7111

Split level, raised ground and lower ground floors

2 en-suite bathrooms

Separate guest cloakroom

Central West Hampstead location

Council Tax: Camden band E

Holmdale Road, London, NW6

Approximate Gross Internal Area 98 sqm / 1055 sqft

N

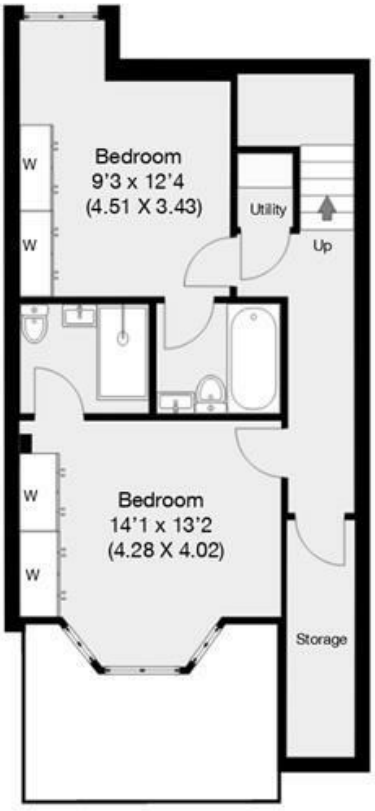

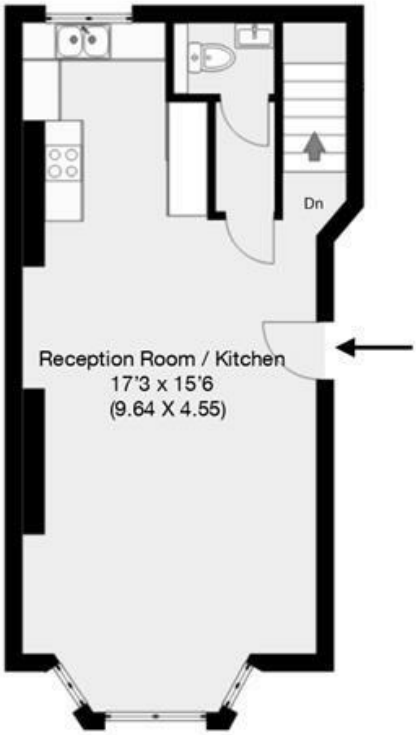

Lower Ground Floor

Ground Floor

THIS FLOOR PLAN IS PRODUCED FOR PARKHEATH SUBMITTED BY ARCHIMEDIA web: www.archi-media.co.uk

Whilst every attempt has been made to ensure the accuracy of the floor plan contained here, measurements of doors, windows and rooms are approximate and no responsibility is taken for any error, omission or misstatement These plans are for representation purposes only and should be used as such by any prospective buyer or lease. Specifically no guarantee is given on the gross internal floor area of the property if quoted on this plan and any figures given is initial guidance only and should be treated as such.

The particulars do not constitute part of an offer or contract. The particulars, including text, photographs and plans, are for the guidance only of prospective purchasers/tenants and must not be relied upon as statements of fact. The descriptions provided therein represent the opinion of the author and whilst given in good faith should not be construed as statements of fact. Nothing in these particulars shall be deemed a statement that the property is in good condition or otherwise or that any services or facilities are in good working order. All measurements are approximate